



CITY:
EDGEWATER, FL

LOCATION:
S RIVERSIDE DR

COUNTY:
VOLUSIA

JOB DURATION:
7 DAYS 24/7

SCOPE OF WORK:
REPLACE SEWER LATERAL

ROAD CLOSURE
150 S RIVERSIDE RD
Edgewater, FL

ROAD CLOSURE/DETOUR	
PREPARED FOR:	SHENANDOAH CONSTRUCTION
DATE:	11-8-22
SCALE:	NONE
SHEET:	1 OF 3
DRAWN BY:	M. Sladewski- Better Barricades, Inc.
CERT. NUMBER:	53815

SUMMARY
SHENANDOAH CONSTRUCTION WILL BE REPLACING A SEWER LATERAL BETWEEN 920 & 918 S RIVERSIDE RD. RIVERSIDE DR WILL BE CLOSURE WILL BE 24/7 FOR 5 DAYS. SB RIVERSIDE DR TRAFFIC WILL BE DETOURED WEST ON PARK AV TO SOUTH ON S PARK PL TO EAST ON E PINE BLUFF, THEN SOUTH ON S RIVERSIDE DR. NB RIVERSIDE DR WILL BE REVERSED.

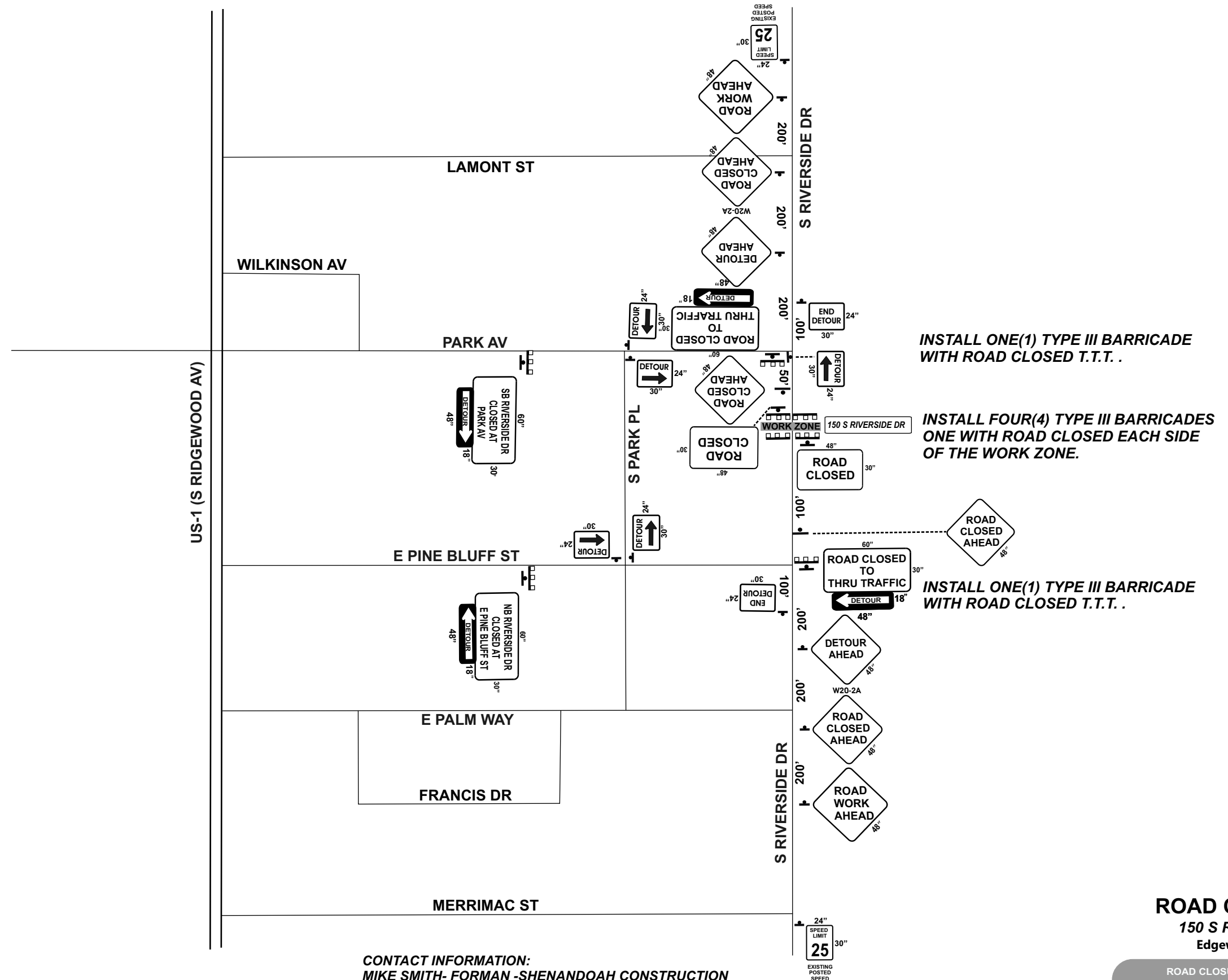
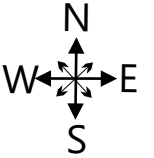

LEGEND

⬮ = SIGNS (POST MOUNTED SIGNS)

= WORK ZONE

 = TYPE III BARRICADE

CONTACT INFORMATION:
MIKE SMITH- FORMAN -SHENANDOAH CONSTRUCTION
OFFICE:239-337-9385
CELL:954-242-5090
EMAIL: mikeysmith5228@gmail.com

ROAD CLOSURE
150 S RIVERSIDE RD
Edgewater, FL

ROAD CLOSURE/DETOUR	
PREPARED FOR:	SHENANDOAH CONSTRUCTION
DATE:	11-8-22
SCALE:	NONE
SHEET:	2 OF 3
DRAWN BY:	M. Sladewski- Better Barricades, Inc.
CERT. NUMBER:	53815

NOTES

- 1. ALL SIGNS AND BARRICADES SHALL BE FABRICATED AND INSTALLED IN ACCORDANCE WITH THE MOST RECENT MANUAL ON UNIFORM TRAFFIC CONTROL DEVICES.
- 2. THE POSTED SPEED LIMIT THROUGH THE WORK ZONE SHALL BE SHOWN ON DRAWINGS.
- 3. ALL SIGNS SHALL BE INSTALLED FOR ADVANCE VIEWING (NO LIMBS OR OTHER OBJECTS BLOCKING VIEW).
- 4. CAUTION SHALL BE EXERCISED IN SIGN PLACEMENT AND TRAFFIC CONTROL DEVICES TO AVOID CAUSING SIGHT DISTANCE HAZARDS.
- 5. ALL SIGN SHALL BE POST MOUNTED UNLESS OTHERWISE NOTED AND ALL SIGNS 48” WIDE AND ABOVE SHALL BE MOUNTED ON TWO(2) POSTS.
- 6. WHEN REPLACING TEXT OR USING PLATES TO COVER TEXT ON SIGNS, ALL NEW TEXT ON THAT SIGN SHALL BE THE SAME SIZE AND THE MINIMUM STANDARD BEING THE EXISTING TEXT.
- 7. ONLY IN EXTREME CASES WILL SIGNS BE MOUNTED ON TYPE III BARRICADES. ALL SIGNS MOUNTED ON TYPE III BARRICADES SHALL BE INSTALLED ABOVE THE THREE REFLECTIVE RAILS. THESE RAILS SHALL NOT BE BLOCKED.
- 8. CONTRACTOR WILL BE RESPONSIBLE FOR ADEQUATELY BARRICADING ALL AREAS DEEMED HAZARDOUS FOR VEHICULAR ACCESS INSIDE THE CONSTRUCTION ZONE.
- 9. CONTRACTOR SHALL PROVIDE PATHWAY PASSAGE WHEN WORK ZONE IS IN CONFLICT WITH PEDESTRIAN MOVEMENT PER THE MOST RECENT FDOT DESIGNS STANDARDS, INDEX 660.
- 10. LOCAL RESIDENTS AND EMERGENCY RESPONSE VEHICLES WILL BE PERMITTED ACCESS AT ALL TIMES.
- 11. WORK HOURS: 8:00AM - 5:00PM 7 DAYS. 24/7 ROAD CLOSURE.
- 12. CONTRACTOR WILL BE RESPONSIBLE AND LIABLE FOR MAINTAINING DAY TO DAY PLACEMENT OF ALL TRAFFIC CONTROL DEVICES AND ALSO COVERING THE SIGNS EVERY DAY.

M.O.T. ON SITE REFERENCE MATERIAL:

Contractor shall maintain at the projects location (cell phone viewing not acceptable):
(1) 11”x17” paper copy of the approved MOT/Traffic Control Plan or FDOT Design Standards Index Sheet.

CONTACT INFORMATION:
MIKE SMITH- FORMAN -SHENANDOAH CONSTRUCTION
OFFICE:239-337-9385
CELL:954-242-5090
EMAIL: mikeysmith5228@gmail.com

ROAD CLOSURE
S RIVERSIDE RD
Edgewater, FL

ROAD CLOSURE/DETOUR	
PREPARED FOR:	SHENANDOAH CONSTRUCTION
DATE:	11-8-22
SCALE:	NONE
SHEET:	3 OF 3
DRAWN BY:	M. Sladewski- Better Barricades, Inc.
CERT. NUMBER:	53815